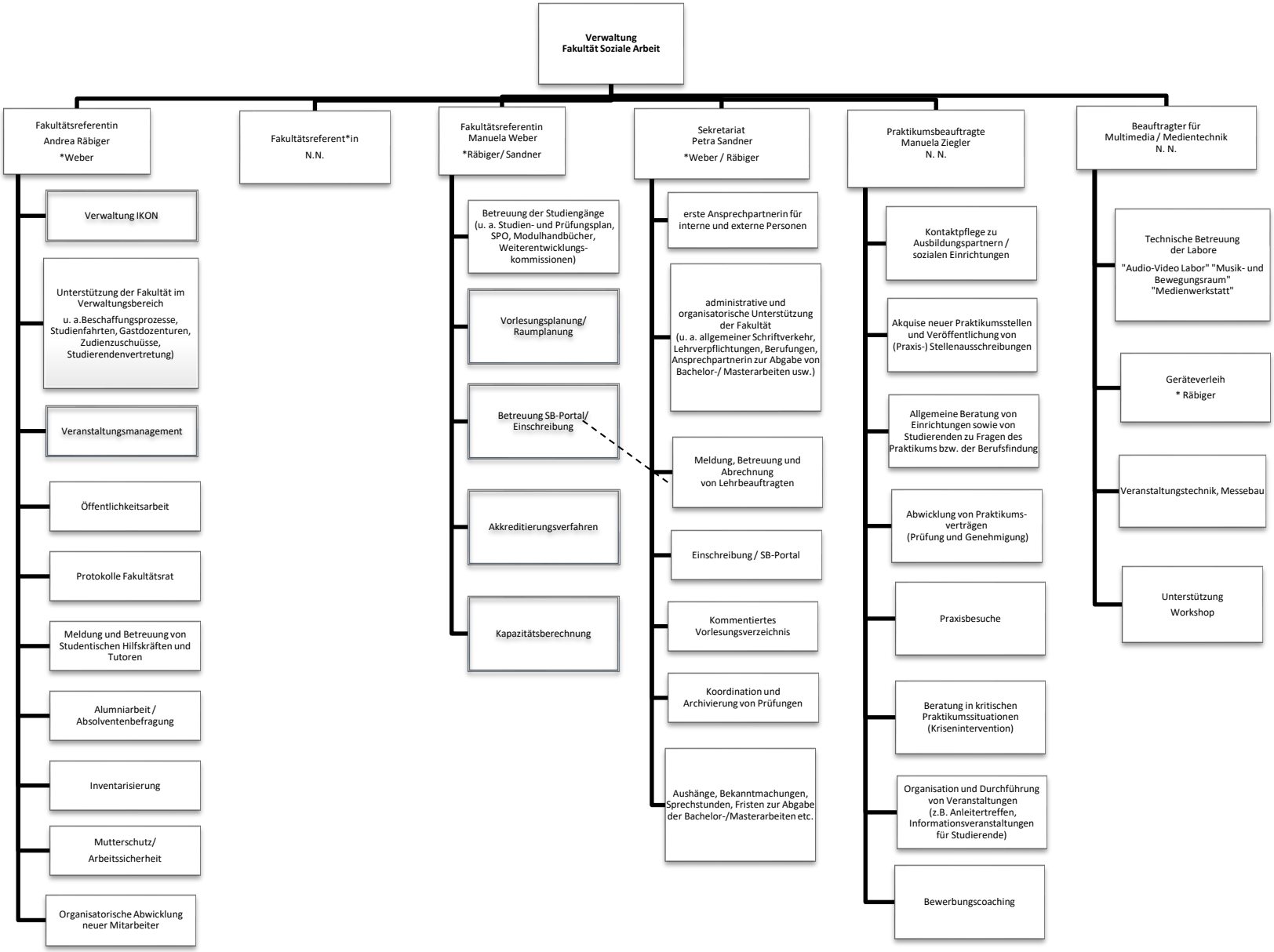

HOCHSCHULE LANDSHUT

Organigramm Fakultät Soziale Arbeit 24.01.2024