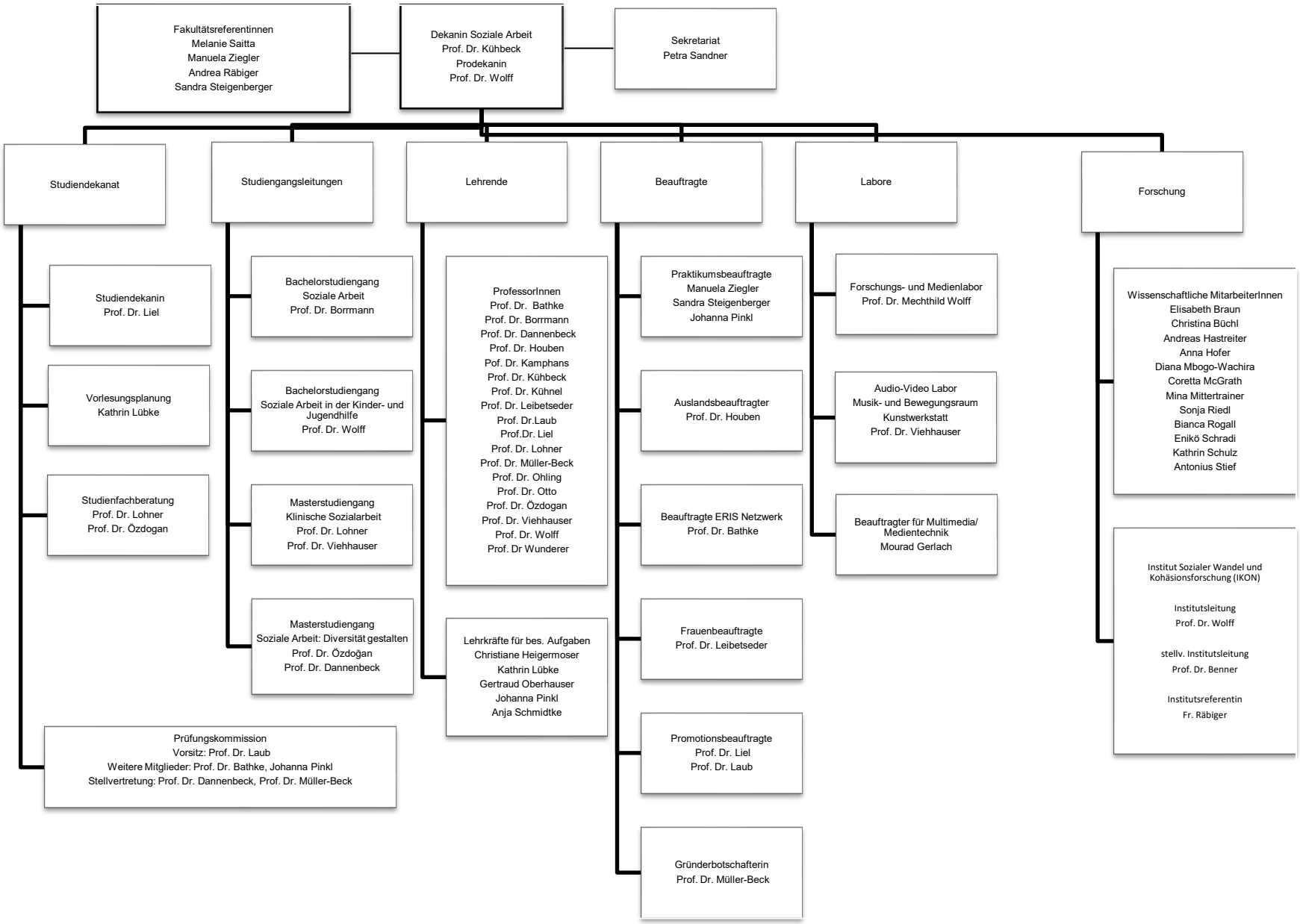


Organigramm Fakultät Soziale Arbeit 17.10.2022