

Organigramm der Fakultät Maschinenbau im WiSe2020(Stand 28.10. 2020)

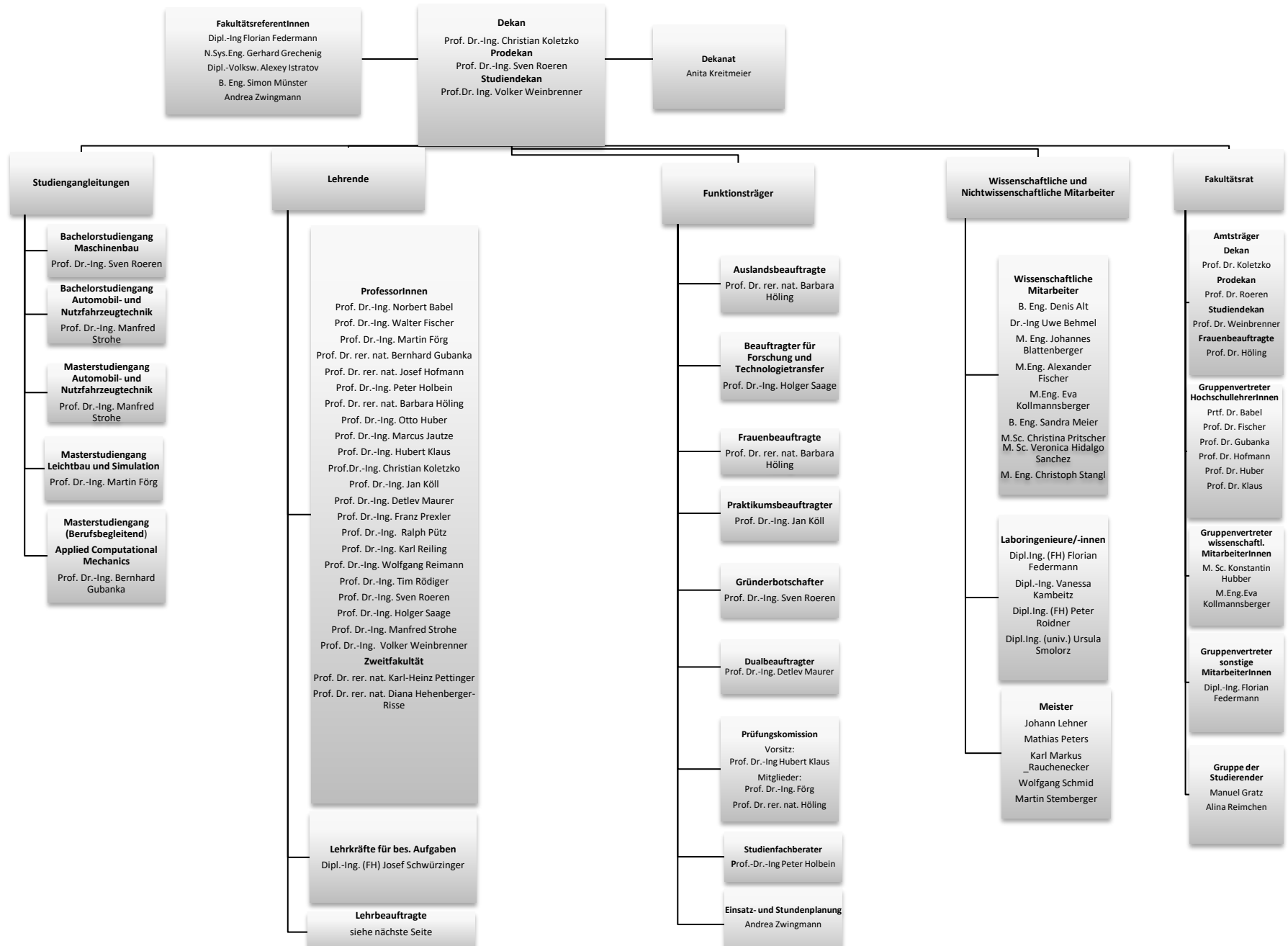



Lehrbeauftragte der Fakultät Maschinenbau (Wintersemester 2020/21)	
Dr.-Ing. Uwe Behmel	Dr.-Ing. Helmut Mößmer
M.Eng. Johannes Blattenberger	Dipl.-Ing.(FH) Kaspar Obermaier
Dipl.-Geogr. Dirk Düsenberg	M.Eng. Christina Pritscher
Dipl.-Ing. (FH) Florian Federmann	Dipl.-Wirt.-Ing. Jennifer Reinz-Zettler
Dr. Andreas Fent	Dipl.-Ing. (FH) Peter Roidner
Dipl.-Ing(FH) Lutz Ginsberg	Dr.-Ing. Thorsten Pflamm-Jonas
Dipl-Ing (FH) Michael Graf	B. Eng. Riccardo Princiotto
Dr. Andreas Hartmann	Dipl.-Ing. Martin Schmidt
Dipl.Ing. Marko Heidobler	M Sys.Eng. Julia Straub
M.Sc. Veronica Hidalgo-Sanchez	M. Sc. Daniel Trojer
Dipl.-Ing. (Univ.) Georg Huber	Dipl. Ing.(Univ) Christian Vana
Dr.-Ing. Franz-Josef Klinkenberg	Dr.-Ing. Matthias Wagensoener
Dipl.Ing. Georg Koch	M.Sys.Eng. Thomas Weindorfer
Dr.-Ing. Jarlath McHugh	Dr.-Ing. Dirk Wisselmann
Dr. Wibke Michalk	